

MANDATORY DISCLOSURE

Academic Year 2025-26

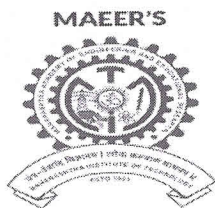

**MAEER'S
MAHARASHTRA INSTITUTE
OF TECHNOLOGY THANE,
MUMBAI**

**MAEER'S
MAHARSHTRA INSTITUTE OF
TECHNOLOGY THANE**

Mira Road West, Mumbai – 401107

**A Private Self Financed Institute affiliated to University of
Mumbai**

Mobile: 91-942278090

Website: www.mitmumbai.edu.in

UPDATED ON 18th December 2025

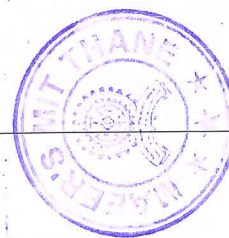

AICTE File No. 1-44754865813
I. AICTE Permanent ID 1-44754865813
Date & Period of last approval 30th April 2025

1. Name of the Institution

MAEER'S MAHARASHTRA INSTITUTE OF TECHNOLOGY THANE

Address of the Institution

MIT Vishwajyoti Campus, Near Green Valley Studio,
Jari Mari Mandir Rd, Kashigaon, , Mira Road, Thane,
Maharashtra

State / UT

Maharashtra

Longitude & Latitude

Longitude: 19.0645° N, Latitude: 72.8358° E

Phone number

+91- 9226563228

Email

principal@mitmumbai.edu.in

Website

www.mitmumbai.edu.in

Nearest Railway Station (Dist.in Km)

Mira Road Railway Station (Approx. 5 km)

Nearest Airport (Distance in Km)

Chatrapati Shivaji International Airport (Approx. 25 km)

Type of Institution

Private-Self Financed

Category of the Institution

Co-Ed

Name of the Society /
Trust/company running the
Institution

**Maharashtra Academy of Engineering and
Educational Research Pune**

Type of the Organization

Trust

Address of the Organization

S.NO.124, Ex-Servicemen Colony, Paud Road, Kothrud,
Pune, Maharashtra, 411038

Phone number

+91 8856901225

Email

principal@mitmumbai.edu.in

Website of the Organization

www.mitmumbai.edu.in



2. Name of the Principal **Dr. Vilas Namdeo Nitnaware**
 Exact Designation Principal
 Phone Number with STD code +91- 8856901225
 Email principal@mitmumbai.edu.in
 Highest Degree Ph.D. (Technology)
 Field of Specialization VLSI Design

3. Name of the affiliating University / **University of Mumbai**
 Board
 Address M.G. Road, Fort, Mumbai-400032.
 Website www.mu.ac.in

4. Governing Board Members

Sr. No.	Name of the Member	Designation
1	Prof. Dr. Vishwanath D Karad	Chairman Founder & Chief Patron
2	Dr. Rahul Karad	Trustee Managing Trustee and Executive President
3	Prof. Jyoti Karad Dhakne	Trustee
4	Prof. (Dr.) Mangesh T. Karad	Executive President MIT-ADT Pune & Trustee MAEER's
5	Dr. Virendra Ghaisas	Trustee
6	Dr. Sunil Karad	Trustee
7	Dr. Nanik Rupani	Industrialist Chairman, Roopmeck Electricals Pvt. Ltd.
8	Dr. Naresh Harale	Senior Vice President & Head (IS&SP) — Information Security Department, State Bank of India.
9	Dr. D. P. Agrawal	Educationist Ex-Chairman of Union Public Service Commission, New Delhi.
10	Mr. Gaus Maniyar	CMD & CEO Klaudiya Ltd., Hyderabad
11	Dr. Amit Dutta	Director Of AICTE.

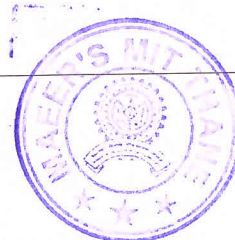

12	Dr. Pramod Naik	State Government, DTE Ex-officio Joint Director DTE .
13	Dr. Vilas Nitnaware,	Member Secretary ,Principal, MIT, Thane

Frequency of meetings & date of last meeting 02 in year

Last meeting held in 27/11/2025

5. College Development Cell Established

6. Organizational Chart & processes

Organizational Structure

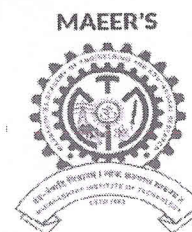
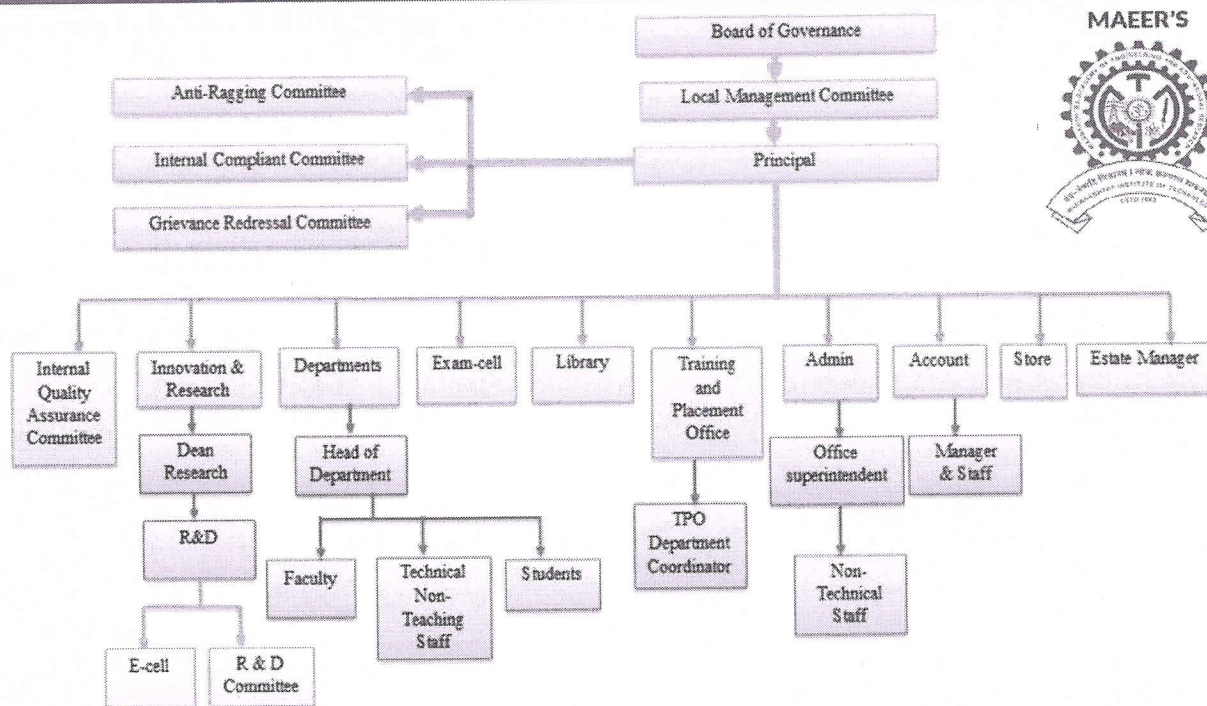

7. Grievance Redressal mechanism for Faculty, staff and students

Every student is assigned a mentor. Grievances related to academic and nonacademic matters are conveyed to them. Head of Institute oversees both the above processes. **MAEER'S MIT Thane** has formed all statutory committees like Anti Ragging Committee, Internal Complaint Committee Cell, and Grievance Committee to help students and staff.

Establishment of Anti Ragging Committee

Anti Ragging Committee has been formed as per directives of All India Council of Technical Education, New Delhi and University of Mumbai

Establishment of Online Grievance Redressal Mechanism

The link is available on college website to accept grievance application

Establishment of Grievance Redressal Committee in the Institution and Appointment of OMBUDSMAN by the University

Grievance Committee has been formed as per directives of All India Council of Technical Education, New Delhi and University of Mumbai.

Establishment of Internal Complaints Committee (IC)

Institute has constituted ICC Committee as per AICTE norms

Establishment of Committee for SC/ST

SC/ST Committee has been formed as per Scheduled Tribe and Scheduled Caste ACT, 1989

Internal Quality Assurance Cell

Institute has constituted IQAC cell as per the guidelines of UGC and its major functions are to monitor various aspects of Institute related to Quality.

8. Programmes

I. Name of Programmes Approved by AICTE	
Course	Level
1. Computer Science and Engineering	Undergraduate Programs
2. Computer Science and Engineering Engineering (Artificial Intelligence and Machine Learning)	
3. Electronics Engineering	
4. Information Technology	

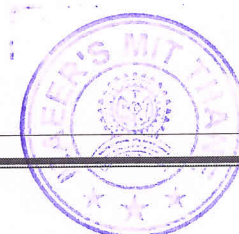

II. For each Programme the following details are to be given

Name of the Course	Number of Seats	Level	Duration	Fee (2025- 26)	Placement Facilities	Campus Placement in last years with minimum salary, maximum salary and average salary
Computer Science and Engineering	60	UG	4 years	Rs. 95000/-	YES	<u>NA</u>
Computer Science and Engineering (AIML)	60	UG	4 years	Rs. 95000/-	YES	
Electronics Engineering	60	UG	4 years	Rs. 95000/-	YES	
Information Technology	60	UG	4 years	Rs. 95000/-	YES	

9.	Faculty	Faculty Details is available on our Institute Website www.mitmumbai.edu.in
	Permanent Faculty: Student Ratio	1: 20

10.	Fee	
Details of Fee, as approved by state Fee Committee, for the Institution		
Fees in rupees		2025-26
		Rs. 95000/-

No. of Fee waivers granted with amount and name of students (2025-26)	7 No (TFWS) , Total Amount : 6,65,000/-
Number of scholarship offered by the Institution, duration and amount	In Progress

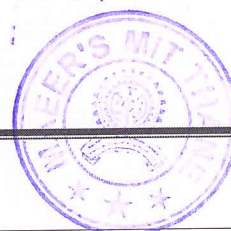

11. Admission**I. Number of seats sanctioned with the year of approval**

Name of the Course	Level	Sanctioned Intake	Year of Approval
Computer Science and Engineering	UG	60	2025
Computer Science and Engineering Engineering (Artificial Intelligence and Machine Learning)	UG	60	2025
Electronics Engineering	UG	60	2025
Information Technology	UG	60	2025

II. Number of applications received during this year for admission under Mgt. Quota and number admitted

781

12. Admission Procedure:

Mention the admission test being followed, name and address of the Test Agency/State Admission Authorities and its URL (website)	State Common Entrance Test Cell, Maharashtra State URL: http://cetcell.mahacet.org/
Number of seats allotted to different Test Qualified candidate separately (JEE/ CET (State conducted test) etc.)	As per directive of CET Cell
Calendar for admission against Management quota seats	Application Acceptance from : 25/07/2025 Cutoff Date for IL admission : 15/09/2025



13.	Criteria and Weightages for Admission:	
	Describe each criterion with its respective weightages i.e. Admission Test, marks in qualifying examination etc	As per directives of CET CELL
	Mention the minimum Level of acceptance, if any	As per directives of CET CELL
	Mention the cut-off levels of percentage and percentile score of the candidates in the admission test for the last three years	As per directives of CET CELL
	Display marks scored in Test etc. and in aggregate for all candidates who were admitted	NA

14.	List of Applicants:	
	List of candidate whose applications have been received along with percentile/ percentage score for each of the qualifying examination in separate categories for open seats.	https://drive.google.com/drive/folders/1SwFyjr-hxcD5qisV1zgYML nPcOfGirG?usp=drive link
	List of candidate who have applied along with percentage and percentile score for Management quota seats	https://drive.google.com/drive/folders/1SwFyjr-hxcD5qisV1zgYML nPcOfGirG?usp=drive link

15.	Results of Admission Under Management seats/Vacant seats:	
	Composition of selection team for admission under Management Quota	https://drive.google.com/drive/folders/1SwFyjr-hxcD5qisV1zgYML nPcOfGirG?usp=drive link
	List of candidate who have been offered admission	

16	Information of Infrastructure and Other Resources Available:	
	Number of Class Rooms and size of each	Total No. of Class Rooms is 14 and Total area 960.74 sq.mt



Number of Tutorial rooms and size of each	No. of Tutorial – 4, Total area is 132 sq.mt
Number of Laboratories and Total area	No. of laboratory -19, Total area is 1690.28 sq.m
Number of Drawing Halls with capacity of each	Drawing Hall – 1 with capacity -135 sq.mt
Number of Computer Centres with capacity of each	Computer Centre -1 ,Total area is -140.22 sq.mt
Central Examination Facility, Number of rooms and capacity of each	Total Rooms 01 and with area -71sq.mt
Online examination facility (Number of Nodes, Internet band width, etc.)	Yes, 65 Nodes, Bandwidth:500 MBPS
Barrier Free Built Environment for disabled and elderly persons	Yes
Fire and Safety Certificate	Yes
Hostel Facilities	Yes
<u>Library</u>	
Number of Library books/Titles/Journals available (Programme-wise)	
Number of Titles :	81
Number of Volumes:	1088
Number of Journals:	06
Number of eBook	7,00,000 (Availability Through NDL)
List of online National/International Journals subscribed	3,00,000 (Availability Through NDL)
E-Library facilities	Yes
National Digital Library (NDL) subscription details	Affiliated to University
<u>Laboratory and Workshop</u>	
List of Major Equipment/Facilities in each Laboratory/ Workshop	Available under each department
List of Experimental Setup in each Laboratory/ Workshop	Available under each department
<u>Computing Facilities</u>	
Internet Bandwidth	500 MBPS
Total number of system connected by LAN	65
Innovation Cell	Available
Social Media Cell	Available
Compliance of the National Academic	NA

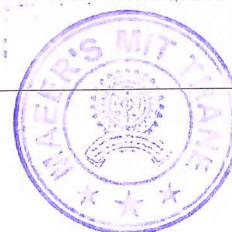

Depository (NAD), applicable to PGCM/ PGDM Institutions and University Departments	
<u>List of facilities available:</u>	
Students Activity Body	MAEER'S MIT's Students' Council is a student body of the college which overhauls the working of student activities in and out of the college
Cultural activities	MAEER'S MIT's Students' Council is a student body of the college which overhauls the working of cultural events in and out of the college
Sports activities	MAEER'S MIT's Sports Committee is the sole body responsible for encouraging various athletes, sports persons and enthusiasts by conducting sport activities
Magazine / Newsletter	MAEER'S MIT's Digital Diary committee is responsible for the Annual College Magazine
Technical activities / Tech fest	Various technical committees conduct multiple technical events throughout the year
<u>Teaching Learning Process:</u>	
Academic Time Table with the name of the Faculty members handling the Course	Available under first year department

16.	Enrolment and placement details of students in the last 3 years:
	For 2025-2026 enrolment is 244, placement details are : NA

17.	List of Research Projects/Consultancy Works:
	MoUs with Industries : 05 MOU's

18.	LoA and subsequent EoA till the current Academic Year:	Available on institute website
------------	--	--------------------------------

19.	Accounted audited statement for the last three years:	NA
------------	---	----

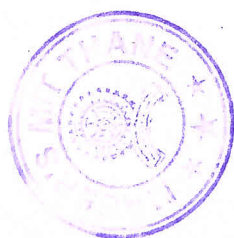

Principal

Dr. Vilas Namdeo Nitnaware

MAEER'S MIT Thane